

# 2010 BOUNDARY AND ANNEXATION SURVEY (BAS): Port Arthur city, TX

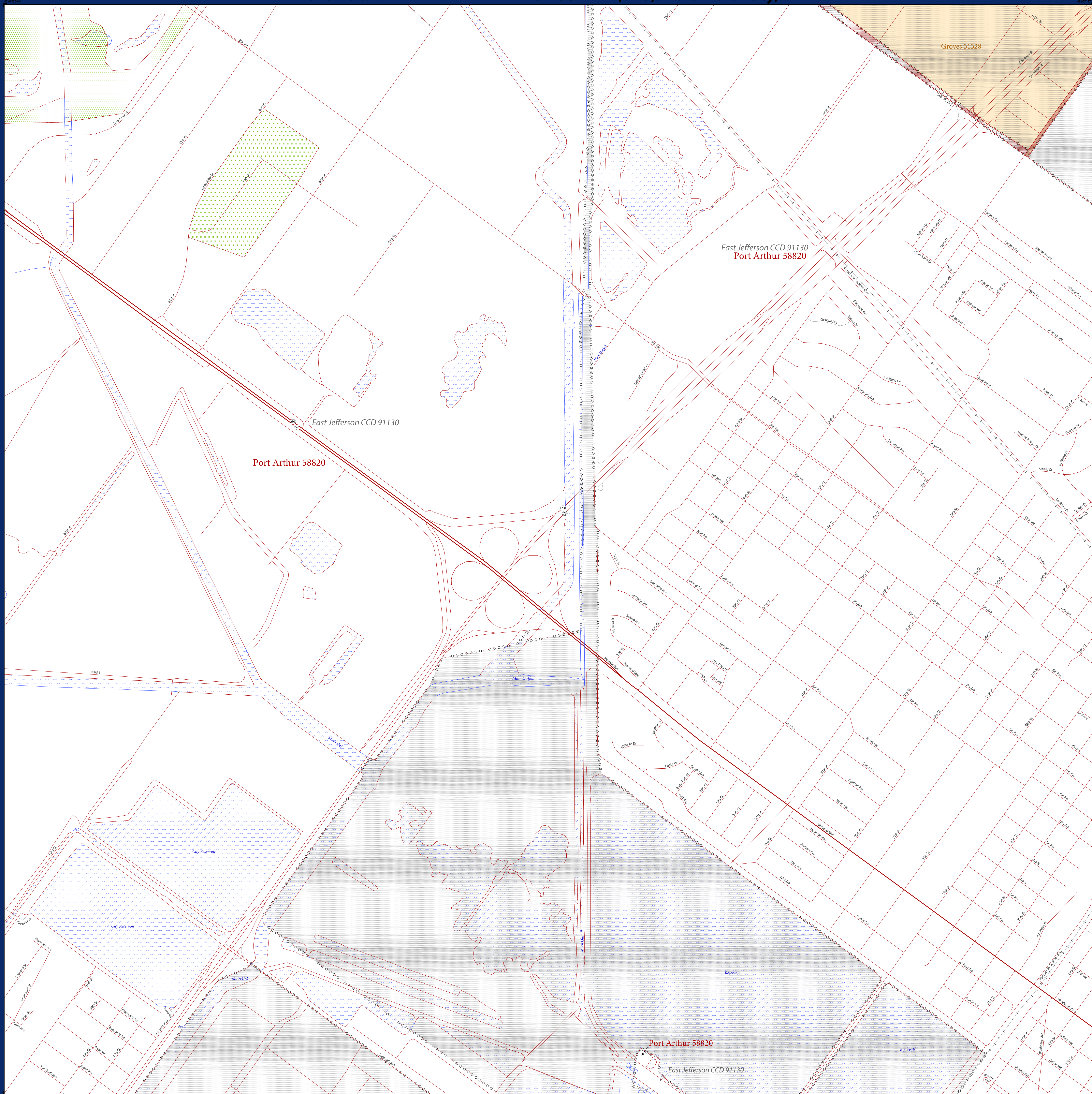

2010 BAS MAP LEGEND	
SYMBOL DESCRIPTION	LABEL STYLE
Federal American Indian Reservation	***** L'ANSE RESERVATION (TA 1880)
Off-Reservation Trust Land	+ + + + + T1880
American Indian Tribal Subdivision	..... SHONTO (620)
Alaska Native Regional Corporation	▼ ▼ ▼ ▼ ▼ NANA ANRC 52120
American Indian Area (hill)	..... NEW YORK 36
State (or statistically equivalent entity)	..... ERIE 029
County (or statistically equivalent entity)	..... Lee town 41460
Minor Civil Division (MCD) <sup>1</sup>	..... Jemez CCD 91650
Census County Division (CCD) <sup>2</sup>	..... MILFORD 47500
Consolidated City	..... Rome 63418
Incorporated Place - Subject Area	..... Davis 18100
Incorporated Place - Other Area <sup>3</sup>	..... Cochiti 16560
Census Designated Place (CDP) <sup>2</sup>	.....

DESCRIPTION	SYMBOL	DESCRIPTION	SYMBOL
Interstate	— 4 —	Geographic Offset and Corridor	—
U.S. Highway	— 2 —	Water Body	— Pleasant Lake —
State Highway	— 2 —	Swamp or Marsh	— Clearlake Swamp —
Other Road	— Marsh Ln —	Glacier	— Bering Glacier —
Cal-de-sac	—	Airport	— Los Angeles Airport —
Circle	—	Cemetery	— Powell Cemetery —
Address Range Break <sup>4</sup>	—	Golf Course	— Pinehurst Golf Crs —
RWD Trail, Railway, Alley, Walkway, or Ferry	— Southern RR —	Military	— Fort Belvoir —
Railroad	—	National Park or Forest	— Yosemite NP —
Pipeline or Power Line	—	Other Park	— St Francis Park —
Ridge or Fence	—	Mountain Peak or Hill	— A1 —
Property Line	—	Inset Area	—
Nonvisible Boundary or Feature Not Elsewhere Classified	—	Outside Subject Area	—
Perennial Stream	— Fanning Cr —		
Intermittent Stream	— Finny Cr —		

Where state, county, and/or MCD/CCD boundaries coincide, the map shows the boundary symbol for only the highest-ranking of these boundaries. Where American Indian reservation and American Indian tribal subdivision boundaries coincide, the map shows only the American Indian reservation boundaries.

1 "MCD" indicates a false MCD. These are for Census use only.

2 The CCD and CDP boundaries represent statistical entities only. They are not to be updated through the BAS.

3 Incorporated place name color correlates to the incorporated place fill color.

4 Address range break values represent the last address stored in the MA/TIGER database for each street that crosses the boundary of your jurisdiction.

Due to space limitations, some road names, along with other feature and geography names on the map, may not be shown.

The Census Bureau stores primary and alternate road names, but only primary road names are used to label the roads on the BAS maps.

The Census Bureau is working to improve our road data to address inconsistencies in road classification and their resulting symbolization seen on the BAS maps.

**SIGNATURE BOX**

The corrected boundaries shown on the map are accurate as of January 1, 2010.

Print Name: \_\_\_\_\_

Position: \_\_\_\_\_

Signature: \_\_\_\_\_

Telephone: \_\_\_\_\_ Date: \_\_\_\_\_

**For Census Use Only**

**NPC PLACE/MCD PROCESSING SHEET CHANGES**

State Code: \_\_\_\_\_ County Code: \_\_\_\_\_

Boundary Change: N B F A J (circle)

Late BAS: Y N A/L P/L

Adjacencies / Type of Change (circle)

\_\_\_\_\_ B F A L J

\_\_\_\_\_ B F A L J

\_\_\_\_\_ B F A L J

\_\_\_\_\_ B F A L J

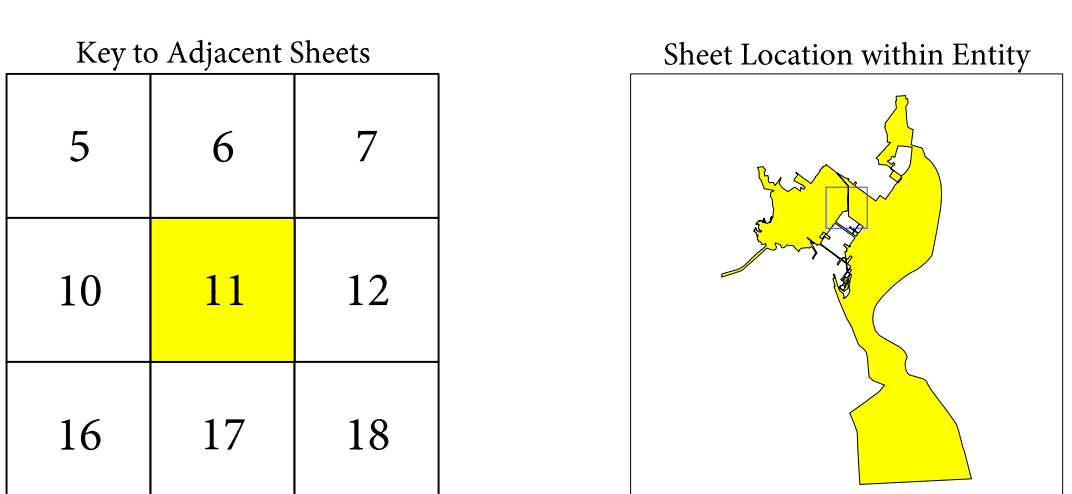

Sheet 11 of 40 PARENT sheets  
 Total Sheets: 41 (Index 1; Parent 40; Inset 0)

NAME: Port Arthur city (58820)  
 ENTITY TYPE: Incorporated Place  
 ST: Texas (48)  
 CO: Jefferson (245), Orange (361)

All legal boundaries and names reported through the 2010 BAS. The boundaries shown on this map are for Census Bureau statistical data collection and tabulation purposes only; their depiction and designation for statistical purposes does not constitute a determination of jurisdictional authority or rights of ownership or entitlement.

Source: U.S. Census Bureau's MA/TIGER database (BAS10)  
 Created by Geography Division: October 23, 2009

U.S. DEPARTMENT OF COMMERCE Economics and Statistics Administration U.S. Census Bureau

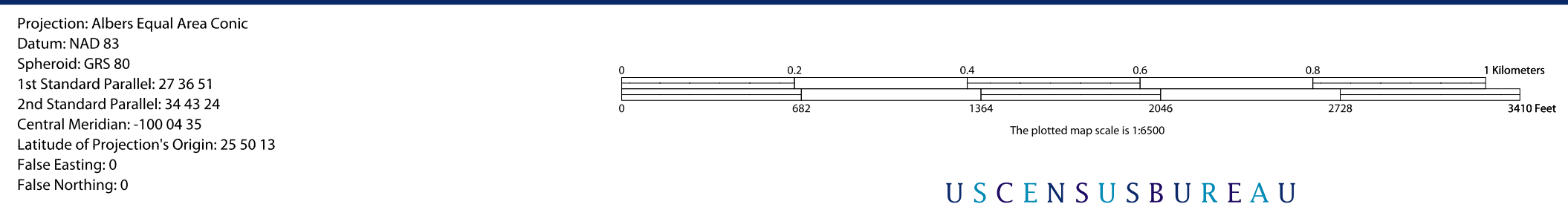

**BAS Submission Deadline: March 1, 2010**

PDF versions of the BAS maps are now available at:  
[www.census.gov/geo/www/bas/bashome.html](http://www.census.gov/geo/www/bas/bashome.html)

For more information, or to request additional maps, please email [geo.bas@census.gov](mailto:geo.bas@census.gov), call 1-800-972-5651, or visit [www.census.gov/geo/www/bas/bashome.html](http://www.census.gov/geo/www/bas/bashome.html).

INDEX OR PARENT SHEET #: 011  
 INSET SHEET #: 000000

2010 BAS INCORPORATED PLACE MAP (PARENT)

43001480005822011000000